

TEST REPORT

Report No.: LCS200820091AR

Date: 2020.09.04

Page 1 of 6

Applicant : Shenzhen Cablesvs Technology Limited
Address : FLAT/RM B 5/F GAYLORD COMMERCIAL BUILDING 114-118 LOCKHART
ROAD HK

Report on the submitted samples said to be:

Sample Name : wire rod
Trade Mark : N/A
Style No. : WSR ETH Cable
Testing Period : August 31, 2020 ~ September 04, 2020
Results : Please refer to next page(s).

TEST REQUEST	CONCLUSION
According to the customer's request, based on the performed tests on submitted sample, the result of Lead(Pb), Cadmium(Cd), Mercury(Hg), Hexavalent Chromium(Cr(VI)), PBBs, PBDEs, Dibutyl Phthalate(DBP), Benzylbutyl Phthalate(BBP), Bis(2-ethylhexyl) Phthalate(DEHP), Diisobutyl phthalate(DIBP) content comply with the limit requirement as set of RoHS Directive (EU) 2015/863 amending Annex II to Directive 2011/65/EU.	Pass

Signed for and on behalf of LCS



TEST REPORT

Report No.: LCS200820091AR

Date: 2020.09.04

Page 2 of 6

Results:

Tested part(s):

(1) White soft plastic thread

Test method:

Lead(Pb) & Cadmium(Cd) Content:

With reference to IEC 62321-5:2013, by acid digestion and analysis was performed by inductively coupled plasma atomic emission spectrometer (ICP-OES)

Mercury(Hg) Content:

With reference to IEC 62321-4: 2013+AMD1:2017 CSV, by acid digestion and analysis was performed by inductively coupled plasma atomic emission spectrometer (ICP-OES)

Hexavalent Chromium(Cr(VI)) Content:

With reference to IEC 62321-7-2:2017, by alkaline digestion and analysis was performed by UV-visible spectrophotometer (UV-Vis)

PBBs & PBDEs Content:

With reference to IEC 62321-6:2015, by solvent extraction and analysis was performed by gas chromatographic-mass spectrometer (GC-MS)

DBP, BBP, DEHP, DIBP Content

With reference to IEC 62321-8:2017, by solvent extraction and analysis was performed by gas chromatographic-mass spectrometer (GC-MS)



TEST REPORT

Report No.: LCS200820091AR

Date: 2020.09.04

Page 3 of 6

Items	Unit	MDL	Results	Limit
			(1)	
Lead Content (Pb)	mg/kg	5	N.D.	1000
Cadmium Content (Cd)	mg/kg	5	N.D.	100
Mercury Content (Hg)	mg/kg	5	N.D.	1000
Hexavalent Chromium (Cr(VI))	mg/kg	5	N.D.	1000
Dibutyl Phthalate(DBP)	mg/kg	100	N.D.	1000
Benzylbutyl Phthalate(BBP)	mg/kg	100	N.D.	1000
Bis(2-ethylhexyl) Phthalate(DEHP)	mg/kg	100	N.D.	1000
Diisobutyl phthalate(DIBP)	mg/kg	100	N.D.	1000
Polybrominated Biphenyls				
Monobromobiphenyl	mg/kg	5	N.D.	
Dibromobiphenyl	mg/kg	5	N.D.	
Tribromobiphenyl	mg/kg	5	N.D.	
Tetrabromobiphenyl	mg/kg	5	N.D.	
Pentabromobiphenyl	mg/kg	5	N.D.	
Hexabromobiphenyl	mg/kg	5	N.D.	
Heptabromobiphenyl	mg/kg	5	N.D.	
Octabromobiphenyl	mg/kg	5	N.D.	
Nonabromodiphenyl	mg/kg	5	N.D.	
Decabromodiphenyl	mg/kg	5	N.D.	
Total content	mg/kg	/	N.D.	1000
Polybrominated Diphenylethers (Mon-Deca)				
Monobromodiphenyl ether	mg/kg	5	N.D.	
Dibromodiphenyl ether	mg/kg	5	N.D.	
Tribromodiphenyl ether	mg/kg	5	N.D.	
Tetrabromodiphenyl ether	mg/kg	5	N.D.	
Pentabromodiphenyl ether	mg/kg	5	N.D.	
Hexabromodiphenyl ether	mg/kg	5	N.D.	
Heptabromodiphenyl ether	mg/kg	5	N.D.	
Octabromodiphenyl ether	mg/kg	5	N.D.	
Nonabromodiphenyl ether	mg/kg	5	N.D.	
Decabromodiphenyl ether	mg/kg	5	N.D.	
Total content	mg/kg	/	N.D.	1000

Note:

- N.D. = Not Detected or less than MDL
- MDL = Method Detection Limit
- mg/kg = ppm
- Flow chart appendix is included.
- Photo appendix is included.

TEST REPORT

Report No.: LCS200820091AR

Date: 2020.09.04

Page 4 of 6

Appendix

1. Test Flow chart for Cd/Pb/Hg content

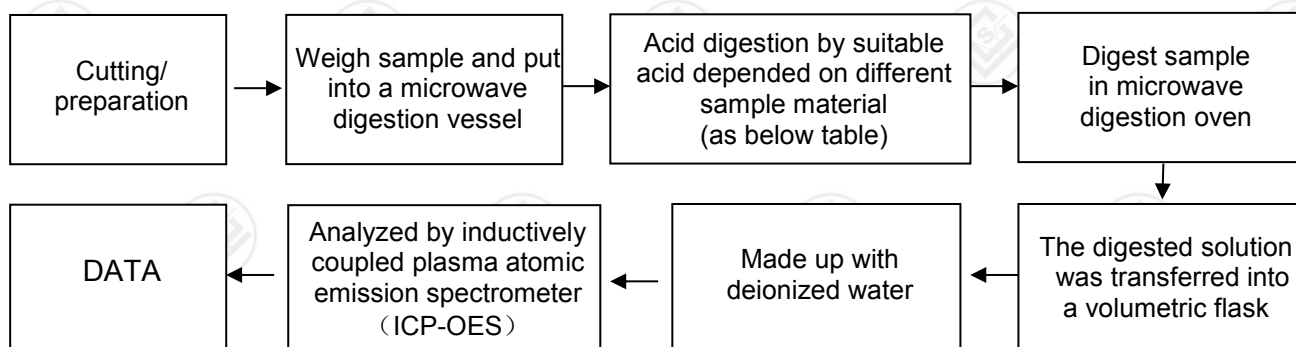

2. Test Flowchart for Cr(VI) content (For non-metal material)

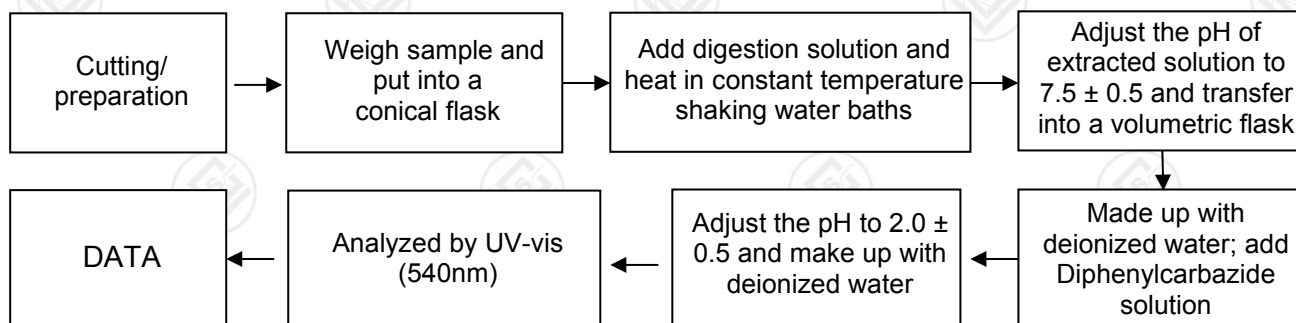

3. Test Flow chart for PBBs & PBDEs & DBP & BBP & DEHP & DIBP content

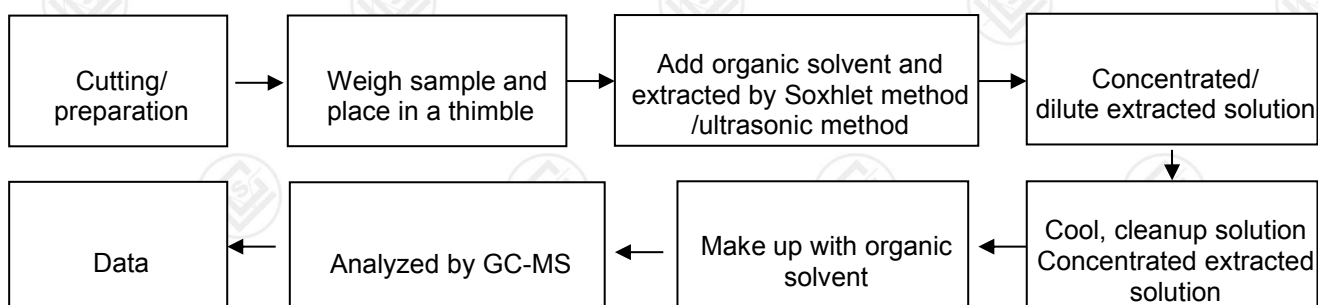

TEST REPORT

Report No.: LCS200820091AR

Date: 2020.09.04

Page 5 of 6

The photo of the sample

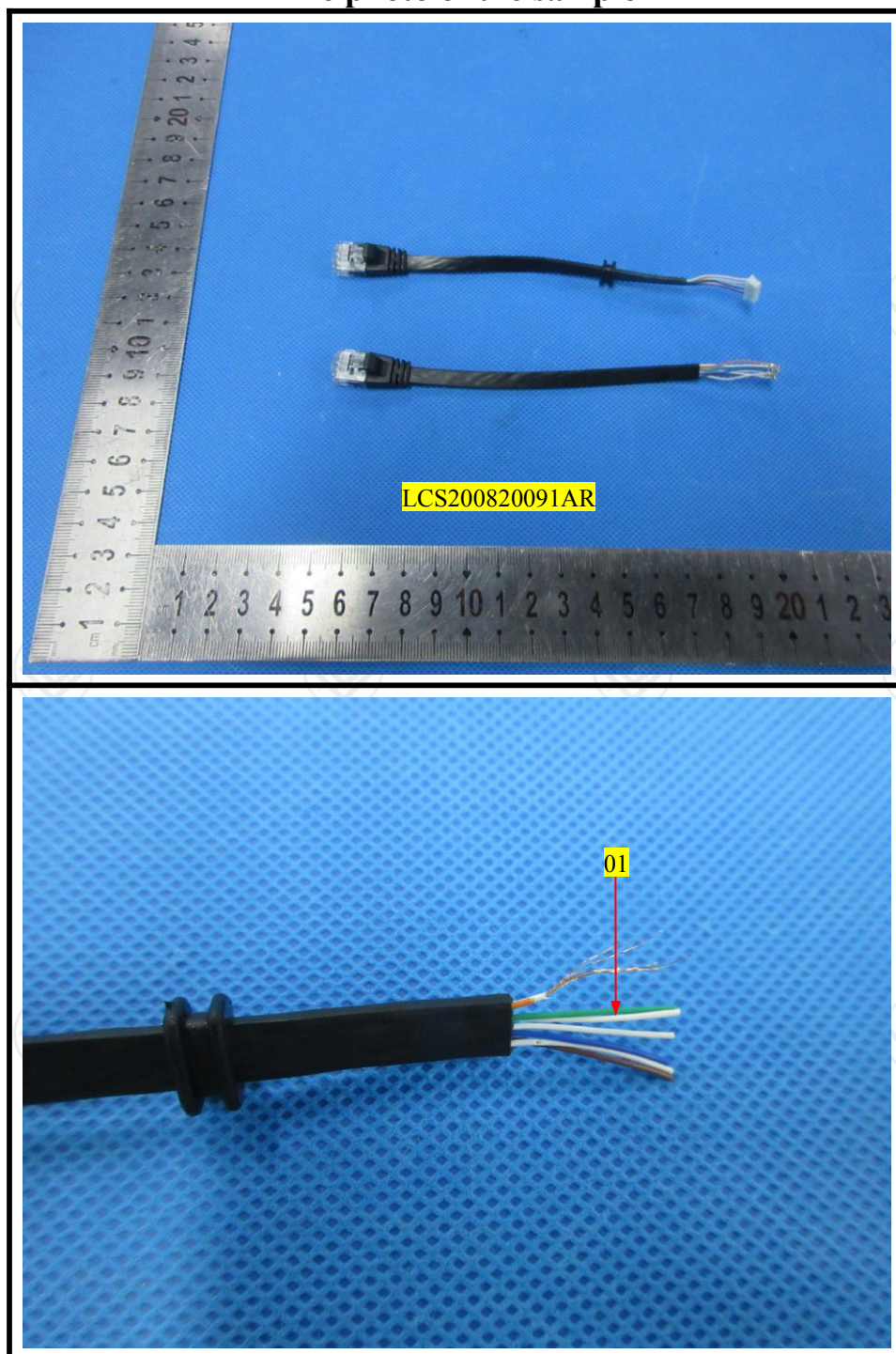

***** End of Report *****

TEST REPORT

Report No.: LCS200820091AR

Date: 2020.09.04

Page 6 of 6

Statement:

1. The test report is considered invalidated without approval signature, special seal on the perforation.
2. The result(s) shown in this report refer only to the sample(s) tested.
3. Without written approval of LCS, this report can't be reproduced except in full.
4. The sample(s) and sample information was/were provided by the client who should be responsible for the authenticity which LCS hasn't verified.
5. In case of any discrepancy between the English version and Chinese version of the testing reports(if generated), the Chinese version shall prevail.